CHRISTOPHER HODGSON

Whitstable

To Let £1,250 PCM

FOR COASTAL, COUNTRY & CITY LIVING

Whitstable

49C Old Bridge Road, Whitstable, Kent, CT5 1RD

A stylish two bedroom ground floor apartment in a highly convenient and central location, immediately opposite Whitstable station and with access to a variety of local shops, bus routes, local amenities and the seafront (0.7 miles).

This contemporary apartment has been created from the conversion of a substantial building and provides well-proportioned accommodation finished to a high specification throughout. The spacious accommodation is accessed via a private entrance door to the side of the building opening to an entrance hall, a large open-plan living space with kitchen and doors to the communal garden, two double bedrooms and a shower room.

The apartment benefits from off street parking for one vehicle.

No pets or smokers. Immediately available.

LOCATION
Old Bridge Road is a desirable location in central Whitstable accessible to shops, bus routes and station. Whitstable is an increasingly fashionable seaside town offering a good range of amenities including highly regarded restaurants, individual shops, watersports facilities and a working harbour. The mainline railway station is just moments away, providing fast and frequent links to London (Victoria) in approximately 80mins. The high speed Javelin service provides access to London (St Pancras) with a journey time of approximately 73mins. The A299 is accessible providing a dual carriageway link to the M2/A2 giving access to the channel ports and connecting motorway network.

ACCOMMODATION
The accommodation and approximate measurements (taken at maximum points) are:

GROUND FLOOR

• Entrance Hall

• Living Room
24'11" x 11'1" (7.60m x 3.40m)
incorporating:

• Kitchen

• Bedroom 1
16'7" x 9'2" (5.08m x 2.80m)

• Bedroom 2
14'10" x 9'2" (4.53m x 2.80m)

• Shower Room
7'6" x 5'5" (2.29m x 1.67m)

OUTSIDE

• Communal Garden

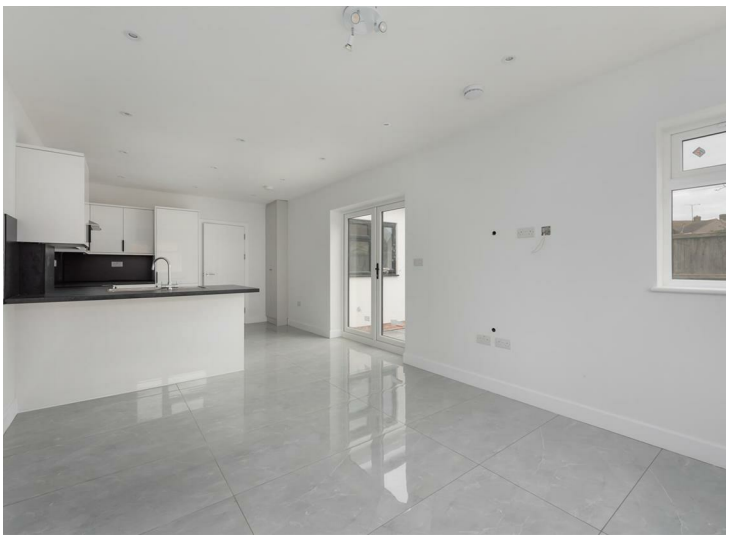

HOLDING DEPOSIT
£288 (or equivalent to 1 weeks rent)

TENANT DEPOSIT
£1,442 (or equivalent to 5 weeks rent)

TENANCY INFORMATION
For full details of the costs associated with renting a property through Christopher Hodgson Estate Agents, please visit our website www.christopherhodgson.co.uk/property-services/tenant-fees/

CLIENT MONEY PROTECTION
Provided by ARLA

INDEPENDENT REDRESS SCHEME
Christopher Hodgson Estate Agents are members of The Property Ombudsman

Ground Floor

Approx. 63.0 sq. metres (677.9 sq. feet)

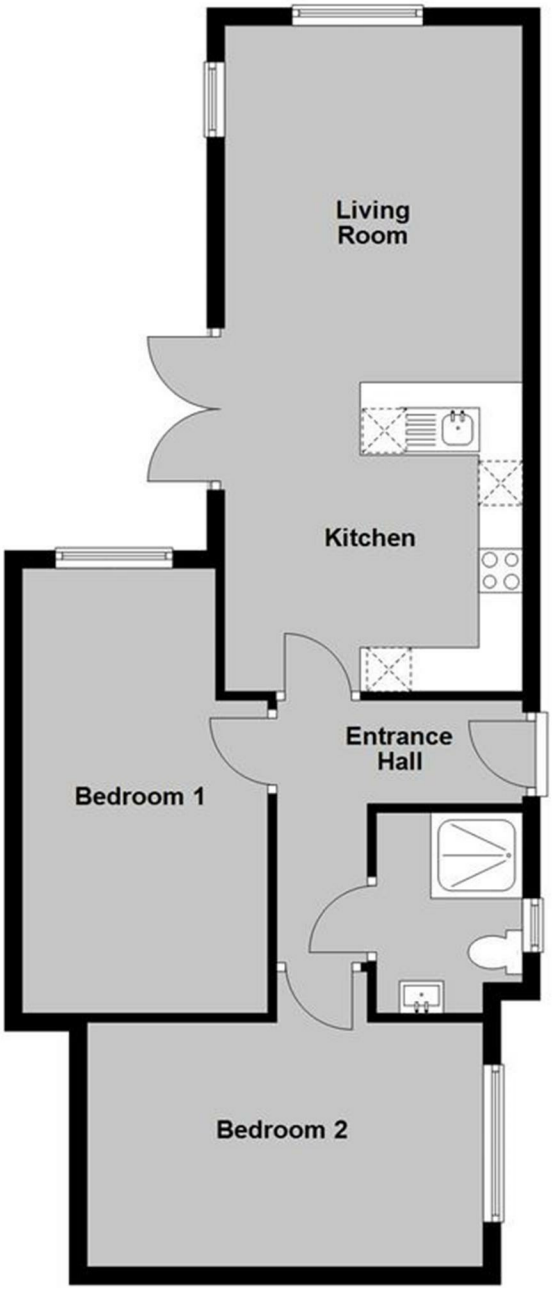

Total area: approx. 63.0 sq. metres (677.9 sq. feet)

Council Tax Band - To be confirmed

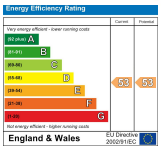

Christopher Hodgson Estate Agents for itself and as for the vendor ot lessor (as appropriate) gives notice that: 1 These particulars are only a general outline for the guidance of intending purchasers or lessees and do not constitute in whole or in part an offer or a Contract. 2 Reasonableendeavours have been made to ensure that the information given in these particulars is materially correct but any intending purchaser or lessee should satisfy themselves by inspection, searches, enquiries and survey as to the correctness of each statement. 3 All statements in these particulars are made without responsibility on the part of Christopher Hodgson state Agents or the vendor or lessor. 4 No statement in these particulars is to be relied upon as a statement or representation of fact. 5 Neither Christopher Hodgson Estate Agents nor anyone in its employment or acting on its behalf has authority to make any representation or warranty in relation to this property. 6 Nothing in these particulars shall be deemed to be a statement that the property is in good repair or condition or otherwise nor that any services or facilities are in good working order. 7 Photographs may show only certain parts and aspects of the property at the time when the photographs were taken and you should rely upon actual inspection. 8 No assumption should be made in respect of parts of the property not shown in photographs. 9 Any areas, measurements or distances are only approximate. 10 Any reference to alterations or use is not intended to be a statement that any necessary planning, building regulation, listed building or any other consent has been obtained. 11 Amounts quoted are exclusive ofVAT if applicable. 12 Whilst reasonable endeavours have been made to ensure the accuracy of any foor plan contained in these particulars, all measurements and areas are approximate and no responsibility is taken for any error, omission or mis-statement. This plan is for illustrative purposes only and should be used as such by any prospective purchaser: 13 Any mapping contained within these particulars is for illustrative purposes only and should be used as such by any prospective purchaser. No responsibility is taken for any error, ornission or mis-statement 14 Any computer generated images contained within these particulars are for illustrative purposes only and should be used as such by any prospective purchaser.

95-97 TANKERTON ROAD, WHITSTABLE CT5 2AJ | CHRISTOPHERHODGSON.CO.UK

naea propertymark PROTECTED
arla propertymark PROTECTED
The Property Ombudsman

Viewing: STRICTLY BY APPOINTMENT WITH AGENTS. T: 01227 266441 | INFO@CHRISTOPHERHODGSON.CO.UK